PLEASE NOTE: FOR REFERENCES TO ALL GRAPHIC PLACEMENT PLEASE REFER TO 'G' NUMBERS ACROSS ALL DRAWINGS.

PLEASE NOTE: ALL DIMENSIONS TO BE CROSS CHECKED ON SITE

B01 | 1002 - 1005 PERFORMANCE AREA - GENERAL ARRANGEMENT

B03 | 1003 PERFORMANCE AREA - SLIDING DOOR ENTRANCE

B03 | 1005 PERFORMANCE AREA - LCD UNIT 00
REFER TO DRW SABQ2020 B03 1005-005 FOR DETAIL

B03 | 1003 PERFORMANCE AREA - ISLAND PLINTH 9 AND SEATING
REFER TO DRW B03 1005-009 FOR DETAIL

B03 | 1005 PERFORMANCE AREA - PLINTH 1 WITH BACKDROP
REFER TO DRW SABQ2020 B03 1005-005 FOR DETAIL

B03 | 1002 PERFORMANCE AREA - INTRO GRAPHIC

B03 | 1002 PERFORMANCE AREA - VIDEO WALL
REFER TO DRW SABQ2020 B03 1005- FOR DETAIL

B03 | 1002 PERFORMANCE AREA - PLINTH 10 WITH BACKDROP
REFER TO DRW SABQ2020 B03 1005-010 FOR DETAIL

B03 | 1002 PERFORMANCE AREA - PLINTH 11
REFER TO DRW SABQ2020 B03 1005-010 FOR DETAIL

B03 | 1002 PERFORMANCE AREA - LCD UNIT 03
REFER TO DRW SABQ2020 B03 1005-011 FOR DETAIL

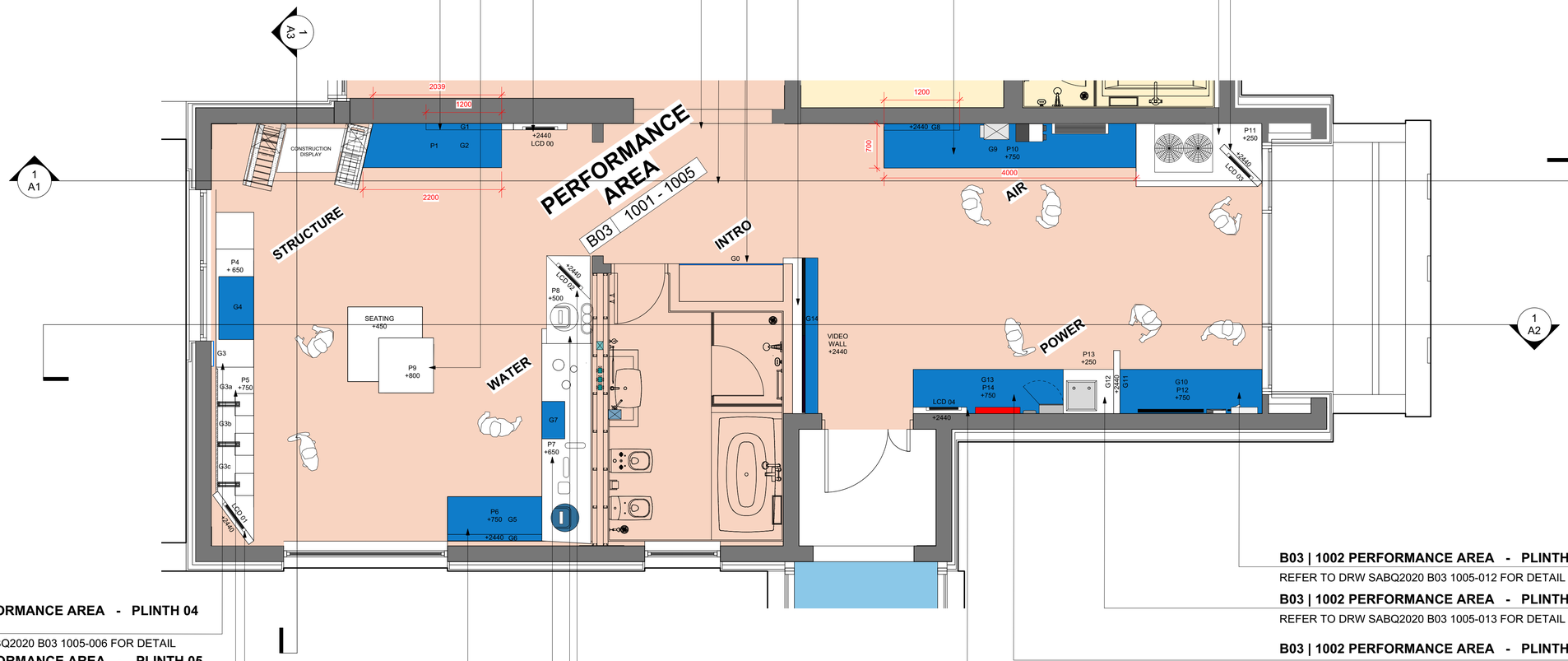

B03 | 1005 PERFORMANCE AREA - PLINTH 04
REFER TO DRW SABQ2020 B03 1005-006 FOR DETAIL

B03 | 1005 PERFORMANCE AREA - PLINTH 05
REFER TO DRW SABQ2020 B03 1005-006 FOR DETAIL

B03 | 1005 PERFORMANCE AREA - LCD UNIT 01
REFER TO DRW SABQ2020 B03 1005-006 FOR DETAIL

B03 | 1005 PERFORMANCE AREA - PLINTH 06 WITH BACKDROP
REFER TO DRW SABQ2020 B03 1005-007 FOR DETAIL

B03 | 1005 PERFORMANCE AREA - PLINTH 07
REFER TO DRW SABQ2020 B03 1005-007 FOR DETAIL

B03 | 1005 PERFORMANCE AREA - PLINTH 08
REFER TO DRW SABQ2020 B03 1005-008 FOR DETAIL

B03 | 1005 PERFORMANCE AREA - LCD UNIT 02
REFER TO DRW SABQ2020 B03 1005-008 FOR DETAIL

B03 | 1002 PERFORMANCE AREA - PLINTH 12
REFER TO DRW SABQ2020 B03 1005-012 FOR DETAIL

B03 | 1002 PERFORMANCE AREA - PLINTH 13
REFER TO DRW SABQ2020 B03 1005-013 FOR DETAIL

B03 | 1002 PERFORMANCE AREA - PLINTH 14
REFER TO DRW SABQ2020 B03 1005-013 FOR DETAIL

B03 | 1002 PERFORMANCE AREA - LCD UNIT 04
REFER TO DRW SABQ2020 B03 1005-013 FOR DETAIL

GENERAL NOTES

(01) DO NOT SCALE FROM THIS DRAWING. USE FIGURED DIMENSIONS ONLY. ALL DIMENSIONS AND LEVELS TO BE CHECKED ON SITE PRIOR TO CONSTRUCTION WORK COMMENCING.

(02) ALL DRAWINGS TO BE READ IN CONJUNCTION WITH DESIGNERS PACKAGE SPECIFICATION AND ASSOCIATED DOCUMENTS.

(03) ALL DRAWINGS TO BE READ IN CONJUNCTION WITH CONSULTANTS DOCUMENTATION. ANY DISCREPANCIES BETWEEN CONSULTANTS DOCUMENTS TO BE REPORTED TO THE DESIGNER BEFORE ANY WORK COMMENCES.

(04) THIS DRAWING SHOWS THE DESIGN INTENT, THE CONTRACTOR SHALL BE RESPONSIBLE FOR THE DETAILED CONSTRUCTION DESIGN AND DETAIL, SUITABILITY OF MATERIALS AND STRUCTURAL STABILITY OF ALL ITEMS SHOWN ON THIS DRAWING.

(05) CONSTRUCTION DRAWINGS TO BE SUBMITTED TO DESIGNER FOR APPROVAL PRIOR TO MANUFACTURE.

REV	DATE	NAME	SUBJECT	CHECKED
6	02/10/20	LB	SEE NOTES	
5	29/10/20	LB	P4 REVISED LENGTH FOR NEW GRAPHIC SIZE	

AMENDMENTS

DRAWING NOTES

REV 6

P10 REVISED LENGTH TO ACCOMODATE NEW GRAPHIC SIZE. G8 ENLARGED. G3a/b/c & G14 ADDED. WALL AND DOOR AT P10 REVISED.

CLIENT
SABIC

PROJECT
HOME OF INNOVATION

DESCRIPTION
B03|1002 - 1005 THE HOME PERFORMANCE AREA GENERAL ARRANGEMENT

SCALE
1:30 @ A1
AS STATED WITHIN DRAWING

DATE
23 MARCH 2020

DRAWN
TN

DRAWING NO.
SABQ2020 B03 1002-1005-001

THIS DRAWING IS THE PROPERTY OF:

COPYRIGHT IS RESERVED BY HILL+KNOWLTON AND THIS DRAWING IS ISSUED ON THE CONDITION THAT IT IS NOT COPIED OR DISCLOSED BY OR TO ANY UNAUTHORISED PERSONS WITHOUT PRIOR CONSENT IN WRITING FROM HILL+KNOWLTON. THIS DRAWING SHOULD NOT BE SCALED. THE CONTRACOR SHOULD CHECK ALL DIMENSIONS ON SITE, ANY ERROR OMISSION SHOULD BE REPORTED TO HILL+KNOWLTON.

© Hill+Knowlton Strategies